

ئالىي مەكتەپلەر ئۈچۈن دەرسلىك

شىنجاڭ چاڭ ئاھاڭلىرى

گۈلجەمىلە قادىر

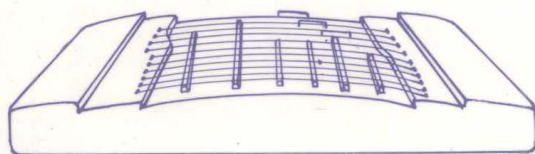

شىنجاڭ داشۆسى نەشرىياتى

سەنئەت ئالىي مەكتەپلىرى ئۈچۈن دەرسلىك

شىنجاڭ چاڭ ئاھاڭلىرى

新疆扬琴曲

تۈزگۈچى : گۈلجەمىلە قادىر

شىنجاڭ داشۆسى نەشرىياتى

责任编辑：帕达洪

封面设计：克力木·和加

责任校对：安尼瓦尔·玉苏甫

书 名 新疆扬琴曲
作 者 古丽加米拉·卡德尔
出 版 新疆大学出版社
（乌鲁木齐市胜利路 14 号 邮编 830046）
印 刷 乌鲁木齐福利印刷厂
版 本 1/16 印张 12
版 次 1996 年 10 月第 1 版 1996 年 10 月第 1 次印刷
印 数 1—1.000 册
书 号 ISBN7-5631-0784-3/G·444
定 价 21.20 元

مۇندىرىجە

1	كىرىش سۆز
1	ئاپتوردىن
1	1. تەڭرىتاغقا مۇھەببەت
	ئاككورتلىشتۇرغۇچى : نۇسرەت ۋاجىد
1	دىن
49	2. راي مۇقامى تەزە مەرغۇلى
51	3. جەبىيات مۇقامى جۇلا مەرغۇلى
53	4. بىزنىڭ ناخشىمىز
57	5. يۈرىكىمنى كۆرۈڭلار
	ئاپتور: غىيىدىن باراتنىڭ
	6. ئۇشاق مۇقامى بىرىنچى داستان مەرغۇلى
	ئاپتور: ئۇيغۇر كىلاسسىك مۇزىكىسى
	ئابدۇللا ھامۇت ئۆزگەرتىپ ئىشلىگەن
60	
66	7. دەريا بويىدا
	ئاپتور: ئىسكەندەر سەيپۇللانىڭ
75	8. ئەجەم مەرغۇلى
	ئاپتور: ئۇيغۇر خەلق مۇزىكىسى ، ھۈسەنجان جامى ئۆزگەرتىپ ئىشلىگەن
	9. قوغۇنلۇق ناخشىسى
	ئاپتور: قەشقەر خەلق ناخشىسى
	گۈلجەمىلە قادىر ئۆزگەرتىپ ئىشلىگەن
82	
86	10. (1) نەيگە مۇھەببەت
	ئاپتور: تاجىكچە مۇزىكا
107	(2) ئايدىڭ كېچە
	ئاپتور: مۇزىكىسى جى بىڭ ، ۋۇجۇنلارنىڭ
116	(3) توي
	ئاپتور: ۋۇجۇن ، سۈن رۇڭلار ئۆزگەرتىپ ئىشلىگەن
	11. تاشۋاي
	ئاپتور: ئۇيغۇر خەلق مۇزىكىسى
	قۇربان ئىبراھىم ئۆزگەرتىپ ئىشلىگەن
125	
	12. كوئېنلوندا باھار
	ئاپتور: مۇزىكىسى : ئابلەت ئابدۇللانىڭ
	ئاكوردلاشتۇرغۇچى : دۇياشيۇڭ
	گۈلجەمىلە قادىر ئۆزگەرتىپ ئىشلىگەن
158	
180	سۈرئەت ، تېمپىغا دائىر ئاتالغۇلار
181	قىياپەتكە دائىر ئاتالغۇلار
182	تېخنىكىلىق بەلگىلەر ھەققىدە ئىزاھات

目 录

前言	1
序	1
1. 天山恋	作曲：古丽加米拉·卡德尔 配器：努斯来提·瓦吉丁 1
2. 拉克木卡姆太孜迈尔乎里	维吾尔古典音乐 49
3. 且比亚特木卡姆朱拉迈尔乎里	维吾尔古典音乐 51
4. 我们的歌声	作曲：阿布力克木·阿布都拉 53
5. 我的心愿	黑亚斯丁·巴拉提 57
6. 乌夏克木卡姆第一达斯坦迈尔乎里	维吾尔古典音乐 改编：阿布都拉·阿木提 60
7. 在河边	作曲：斯坎德尔·赛甫拉 66
8. 艾介姆迈尔乎里	改编：玉山江·加米 75
9. 甜瓜地之歌	喀什民歌 改编：古丽加米拉·卡德尔 82
10. (一) 鹰笛恋	(塔吉克音乐) 86
(二) 月夜	作曲：积冰、吴军 107
(三) 婚礼	改编：吴军、孙荣 116
11. 塔西瓦依	维吾尔民间乐曲 改编：库尔班·依布拉音 125
12. 春到昆仑	作曲：阿布莱提·阿布都拉 配器：杜亚雄 改编：古丽加米拉·卡德尔 158
速度的标记	180
表情方面的标记	181
演奏技巧符号表	182

تەڭرىتاغقا مۇھەببەت

天山恋

Adagio ! = 56-58

solo

p *f* *p* *f*

Vi I

Vi II

Vi

Vc
Vb

pizz.

Adagietto ! = 60-63

v *v*

f

Voce

Voce

Allegro ! = 132

This is the first system of musical notation. It consists of a single treble clef staff. The key signature is two sharps (F# and C#). The notation begins with a series of eighth notes: F#4, G4, A4, B4, C5, B4, A4, G4, F#4. This is followed by a bar rest. The second measure contains a half note F#4. The third measure contains a half note G4.

This is the second system of musical notation, consisting of two staves: a treble clef staff on top and a bass clef staff on the bottom. The key signature is two sharps (F# and C#). The treble staff begins with a half note F#4, followed by a bar rest, and then a half note G4. The bass staff begins with a quarter note F#3, followed by a quarter rest, a quarter note G3, a quarter rest, a quarter note A3, a quarter rest, a quarter note B3, a quarter rest, and a quarter note C4. The second measure of the treble staff has a half note F#4, and the bass staff has a quarter note F#3, a quarter rest, a quarter note G3, and a quarter note A3. The third measure of the treble staff has a half note G4, and the bass staff has a quarter note F#3, a quarter rest, a quarter note G3, and a quarter note A3.

This is the third system of musical notation, consisting of two staves: a treble clef staff on top and a bass clef staff on the bottom. The key signature is two sharps (F# and C#). The treble staff begins with a series of eighth notes: F#4, G4, A4, B4, C5, B4, A4, G4, F#4. The bass staff begins with a quarter note F#3, followed by a quarter rest, a quarter note G3, a quarter rest, a quarter note A3, a quarter rest, a quarter note B3, a quarter rest, and a quarter note C4.

This is the fourth system of musical notation, consisting of two staves: a treble clef staff on top and a bass clef staff on the bottom. The key signature is two sharps (F# and C#). The treble staff begins with a half note F#4, followed by a half note G4, and then a half note A4 with a fermata. The bass staff begins with a quarter note F#3, followed by a quarter rest, a quarter note G3, a quarter rest, a quarter note A3, a quarter rest, a quarter note B3, a quarter rest, and a quarter note C4. The second measure of the treble staff has a half note G4, and the bass staff has a quarter note F#3, a quarter rest, a quarter note G3, and a quarter note A3. The third measure of the treble staff has a half note A4 with a fermata, and the bass staff has a quarter note F#3, a quarter rest, a quarter note G3, and a quarter note A3.

15

20

25

www.uyghurkitap.com

8°

30

40

Two empty musical staves, each with a treble and bass clef and a key signature of two sharps, intended for further musical notation.

45

50

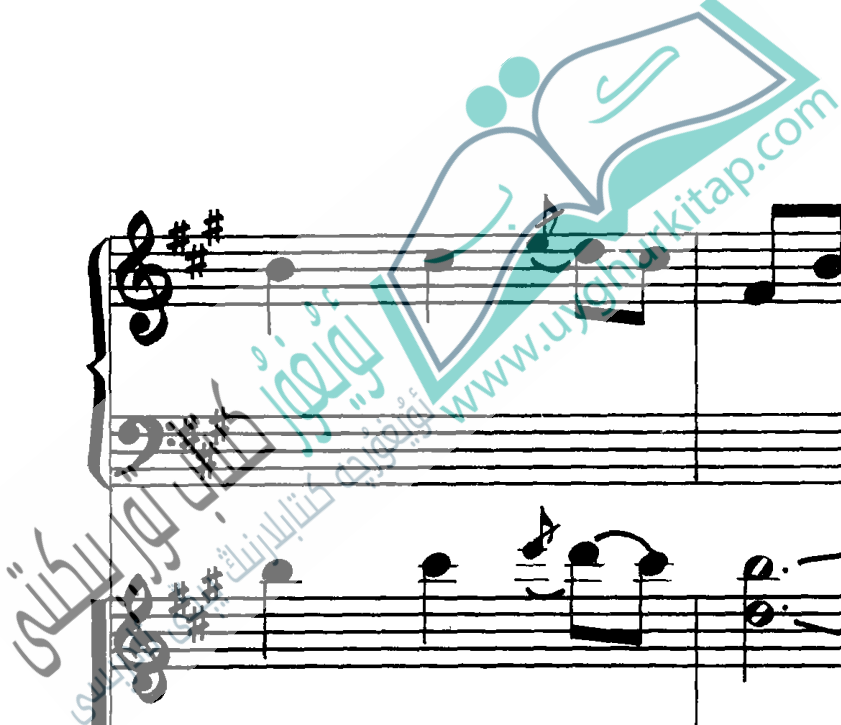

65

75

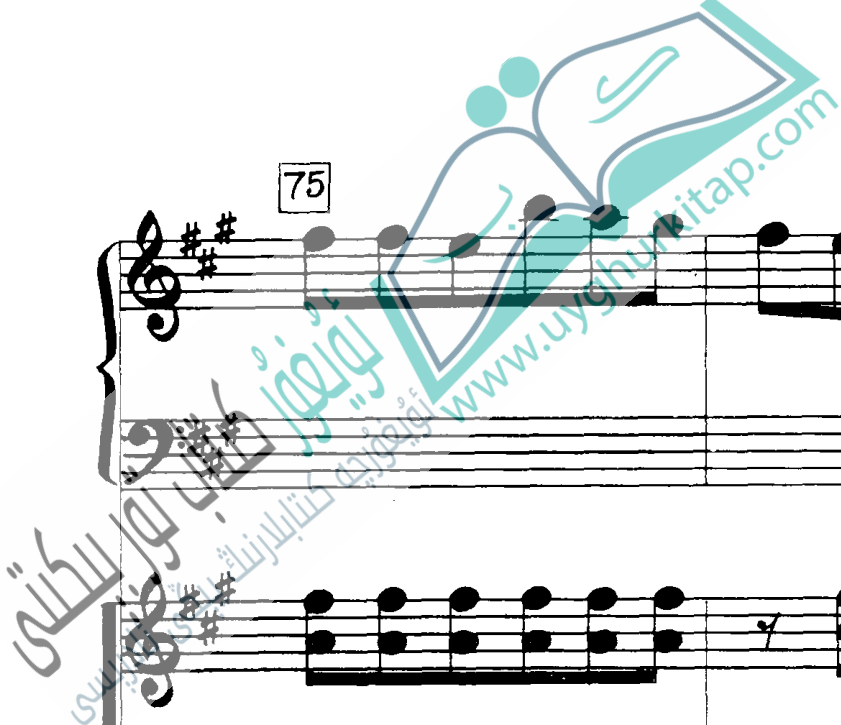

80

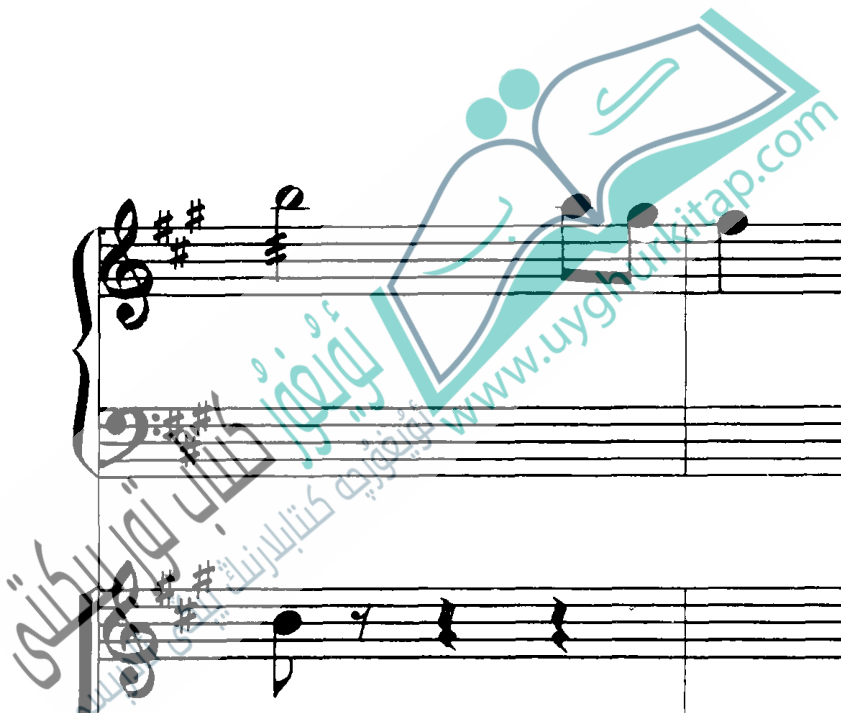

100

arco
arco.

105

voce

110

subito Assai ! = 144

B 115

125

135

140

Allegretto Assai ! = 144 31

154

155

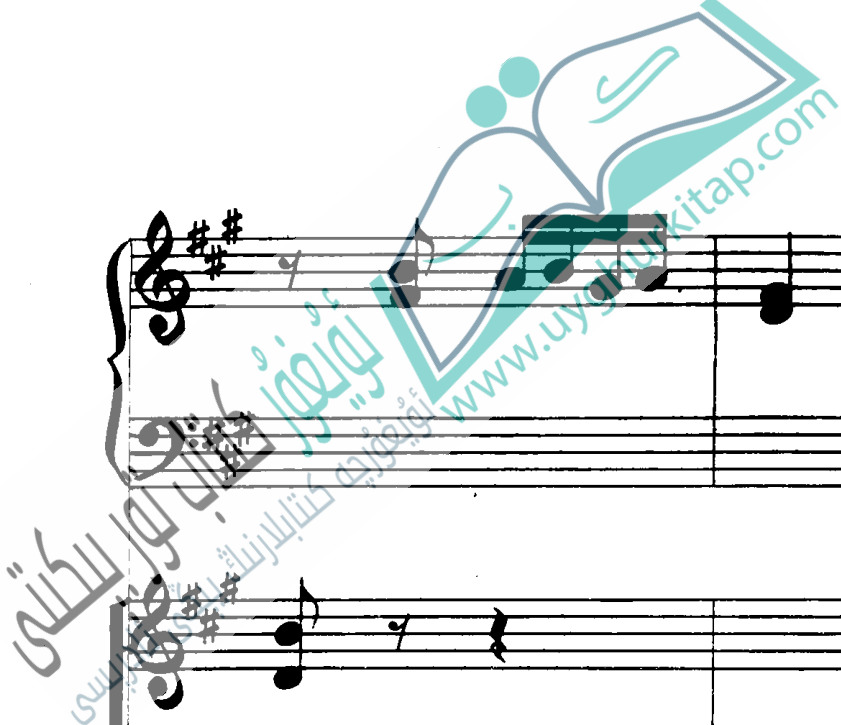

175

180

185

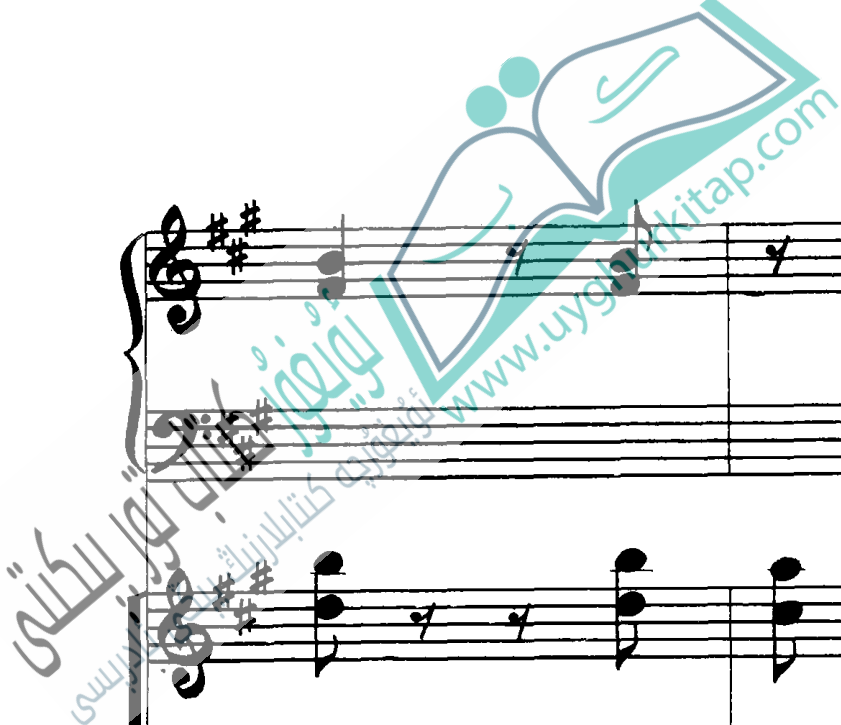

190

195

200

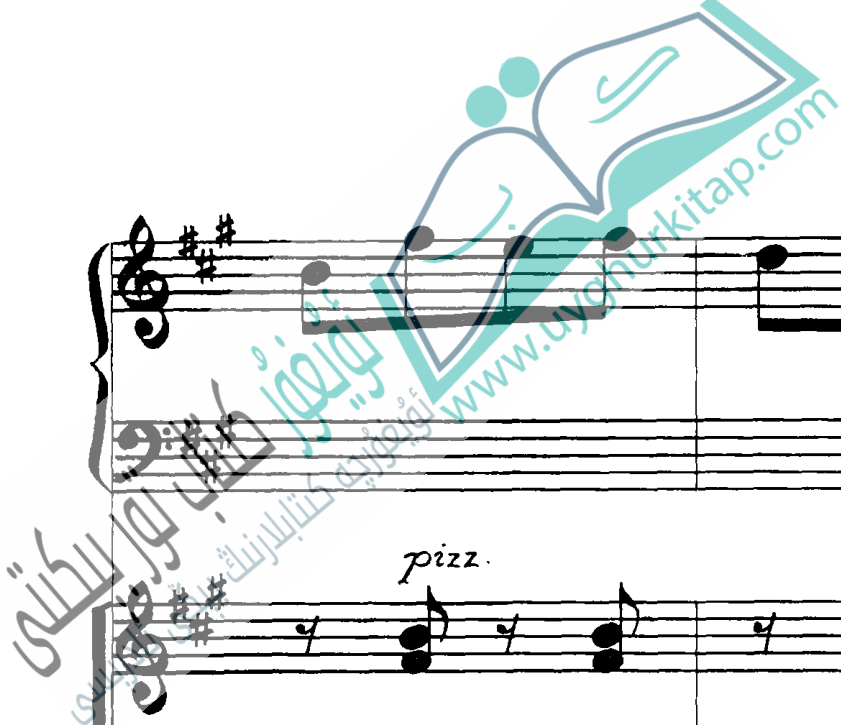

A single musical staff in treble clef with a key signature of two sharps (F# and C#). It contains a sequence of notes: a half note G4, a quarter note A4, a quarter note B4, a quarter note C5, a quarter note B4, a quarter note A4, a quarter note G4, and a half note F#4.

210

215

235

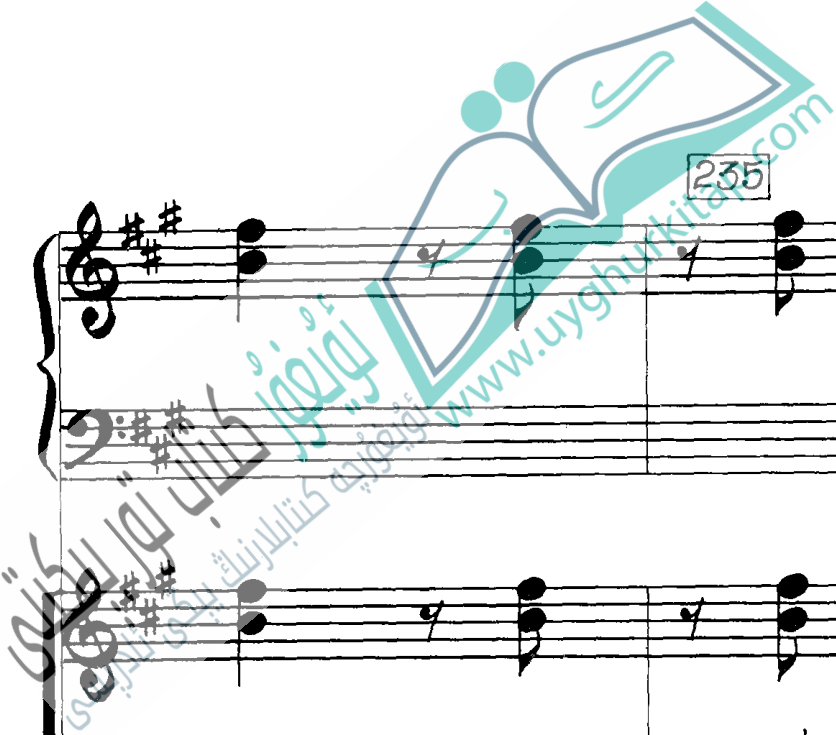

240

2. ⊕

2.

راك موقامى تەزدە مەرغۇلى

拉克木卡姆太孜迈尔乎里

Larghetto ! = 60-63

pp

چەبىيات مۇقامى جۇلا مەرغۇلى

且比亚特木卡姆朱拉迈尔乎里

Allegretto ! = 108

Maestoso ! = 80

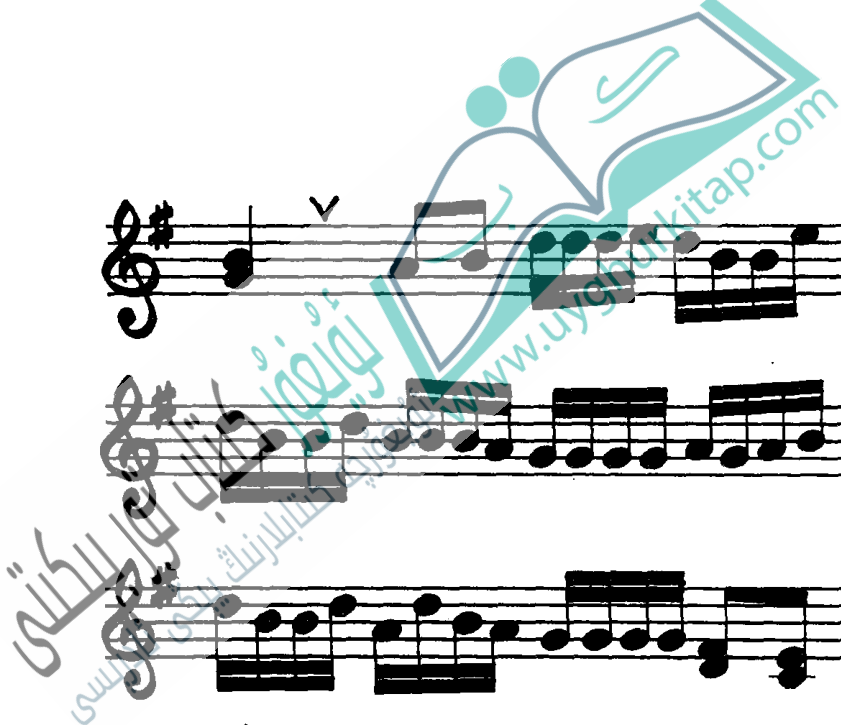

يۈرۈكىمنى كۆرۈڭلار

我的心愿

Moderato ! = 96 - 100

ئوششاق مۇقامى بىرىنچى داستان مەرغولى
乌复克木卡姆第一达斯坦迈尔乎里

rubato

solo. + →

← +

Animato ! = 126

mf

11.

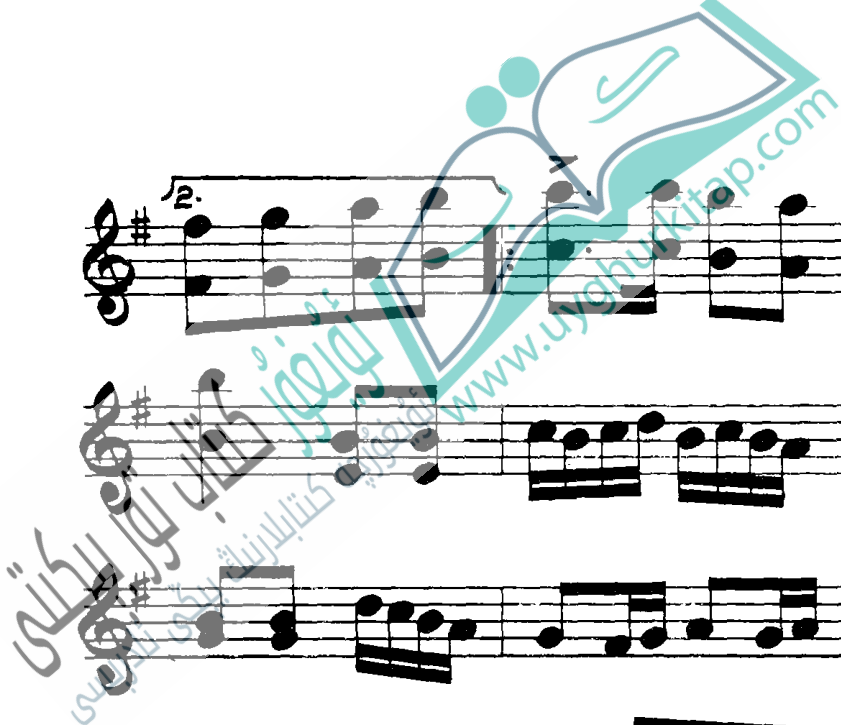

mf

8°

Eleventh system of musical notation, consisting of two staves. The upper staff is in treble clef and the lower staff is in bass clef. Both staves have a key signature of one sharp (F#). The music continues with a melody in the upper staff and a bass line in the lower staff.

66

Largo ! = 46-48

ددریا بویدا

在河边

Moderato ! = 96-100

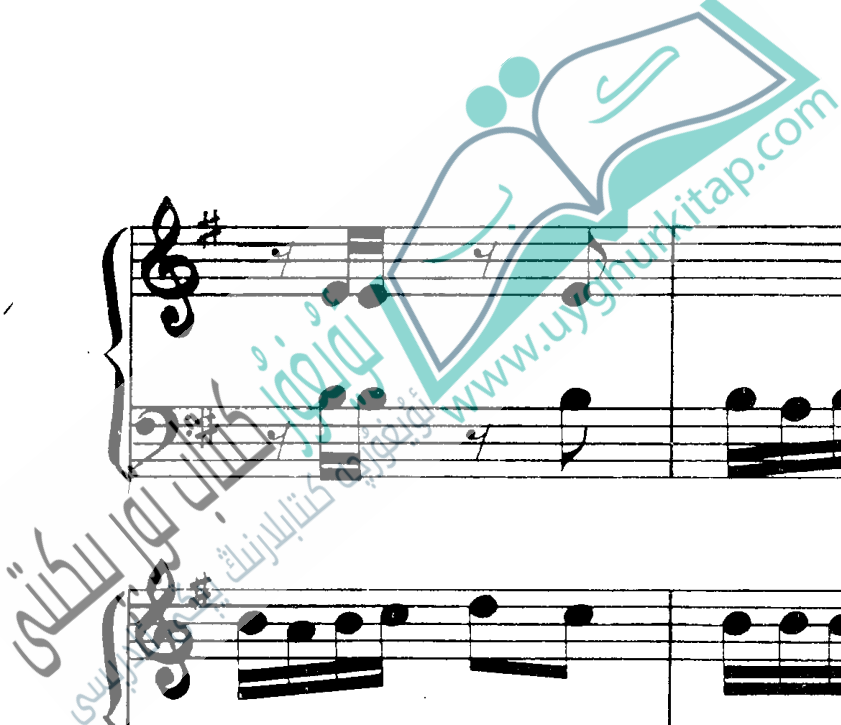

Allegro ! = 138

Andante

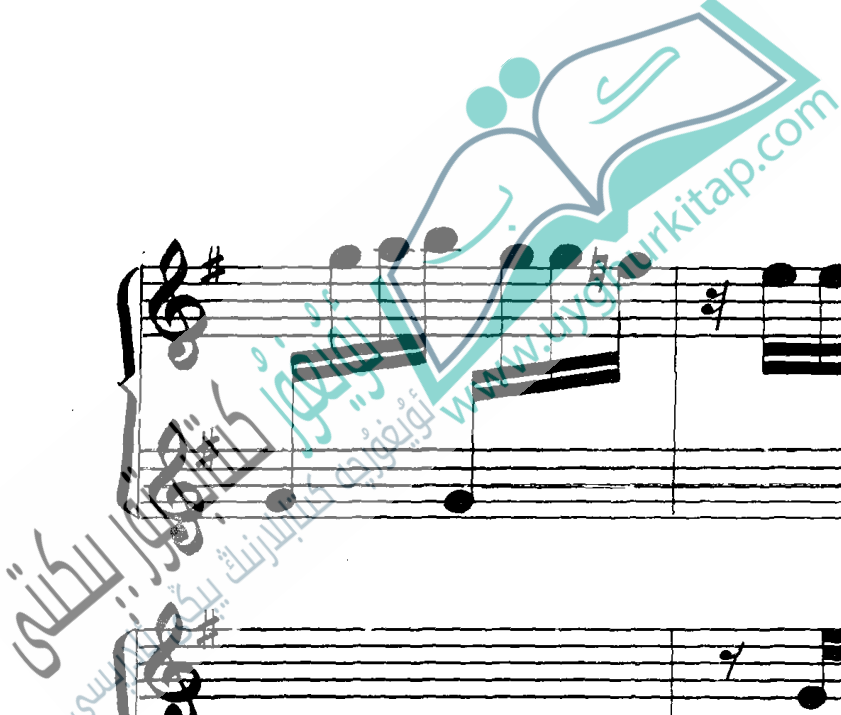

قوغۇنلۇق ناخشىسى
甜瓜地之歌

82

Lärhetto ! = 60-63

mp Allargando

Assai ! = 152

Assai ! = 152

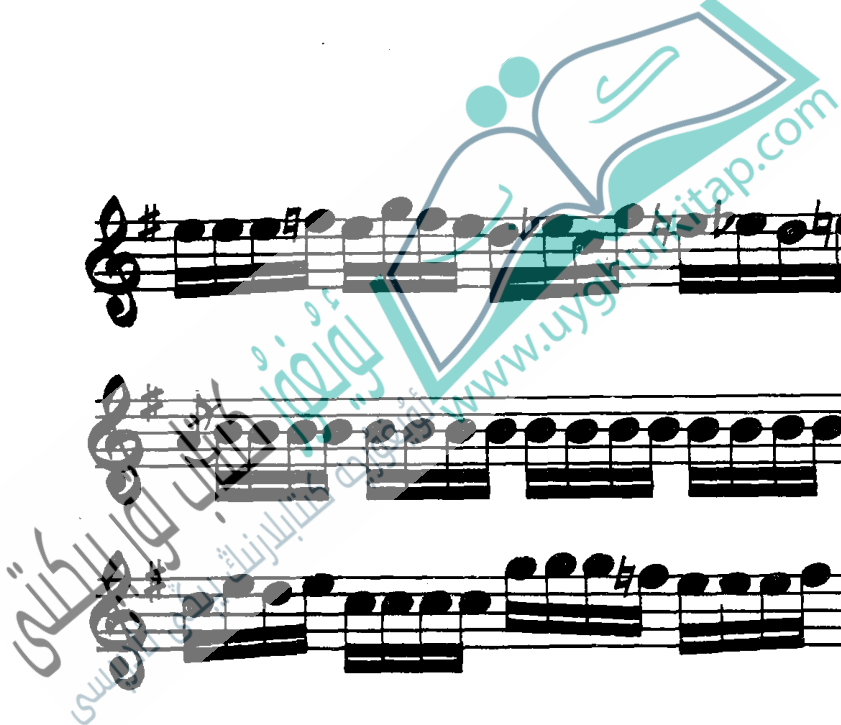

ندیگه موهه بیهت (1)

(一) 鷹苗恋

86
rubato

pp

accel.

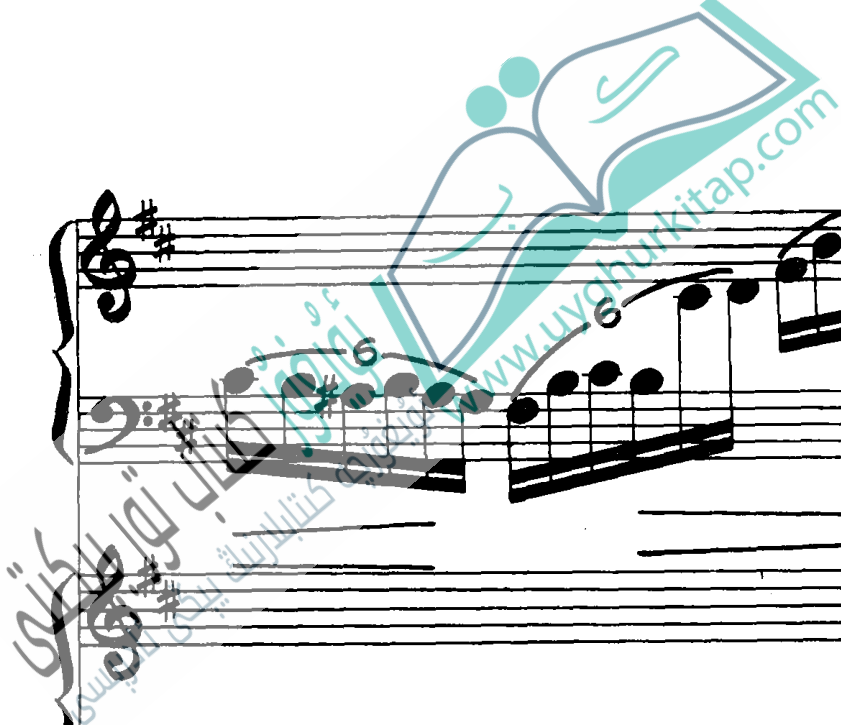

moderato.

a. tempo

a. tempo

a. tempo

a tempo

a tempo

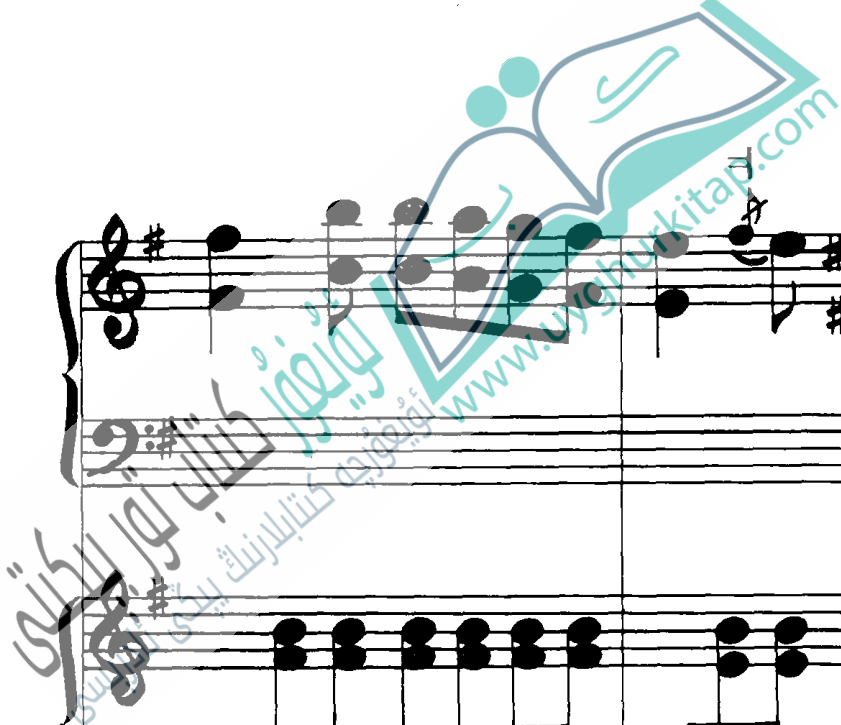

ئايدىڭ كېچە (2)

(二) 月夜

Adagio ! = 56—58

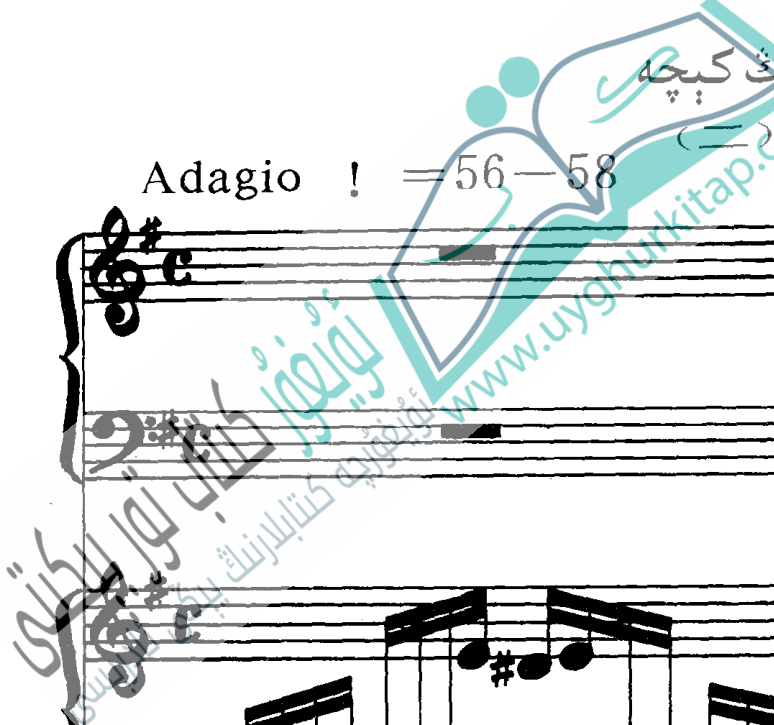

The fourth system features a more complex texture. The right hand has a melodic line with a trill (tr) at the end, and the left hand continues with its accompaniment.

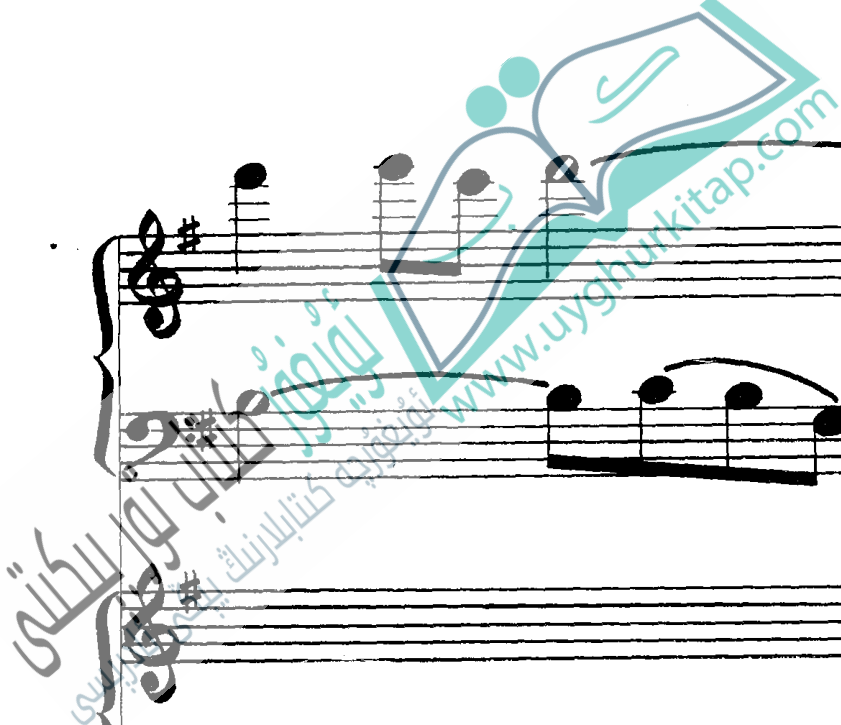

pp

ddd

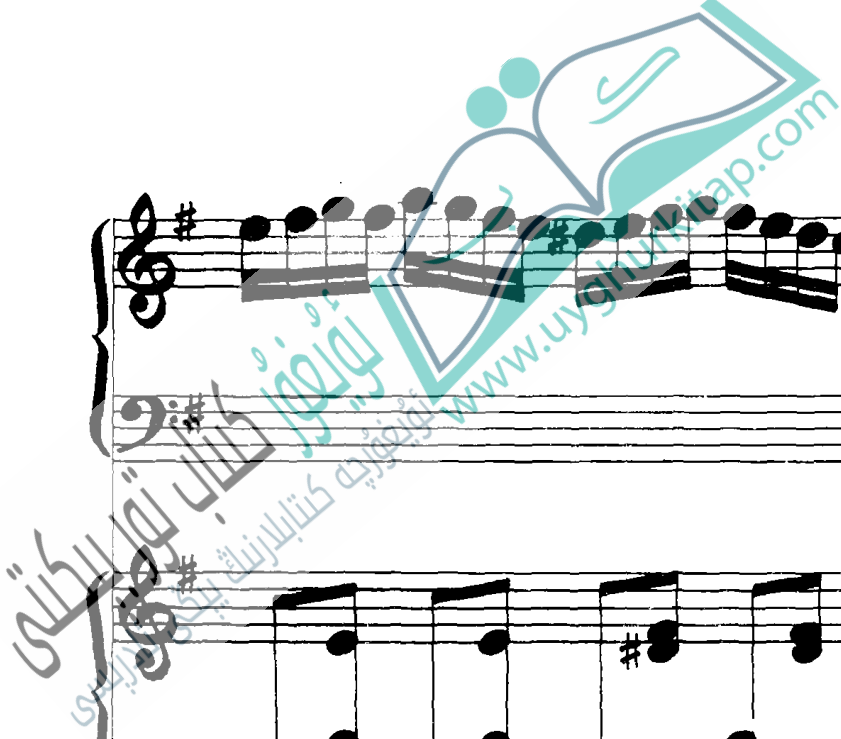

تاشۋاي
塔西瓦依

Largo ! = 46-48

soln

rubato

Adagietto ! = 66—69

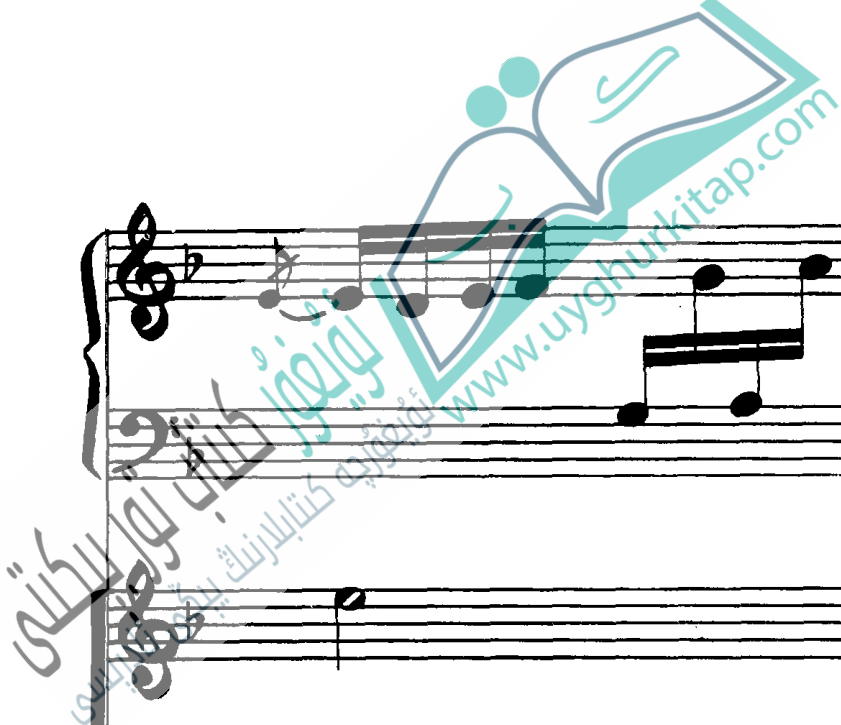

Introduction for piano. The right hand features a melodic line with two eighth notes followed by a quarter note. The left hand plays a steady accompaniment of eighth notes. A dynamic marking of *mp* is present.

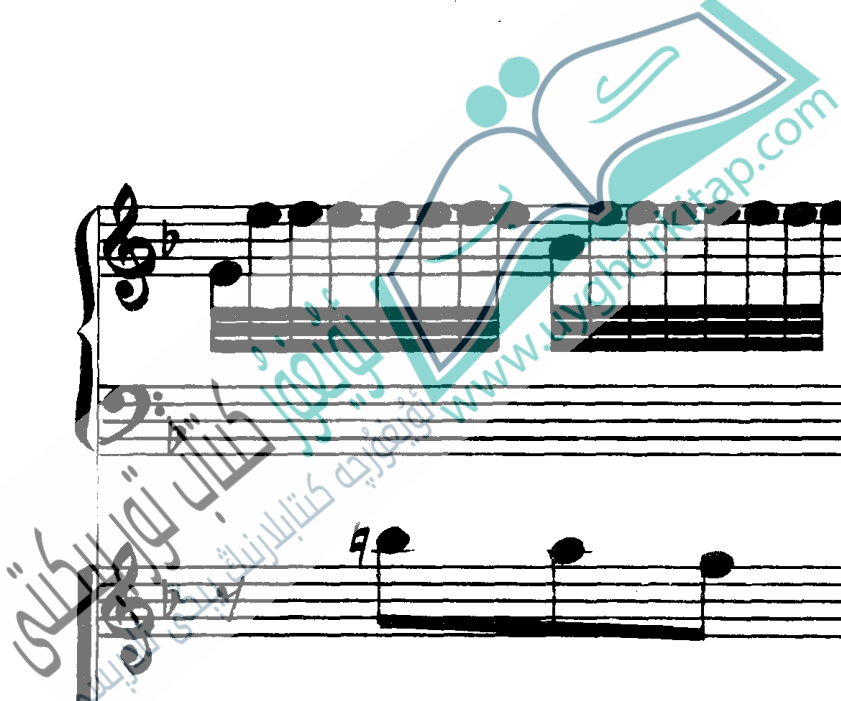

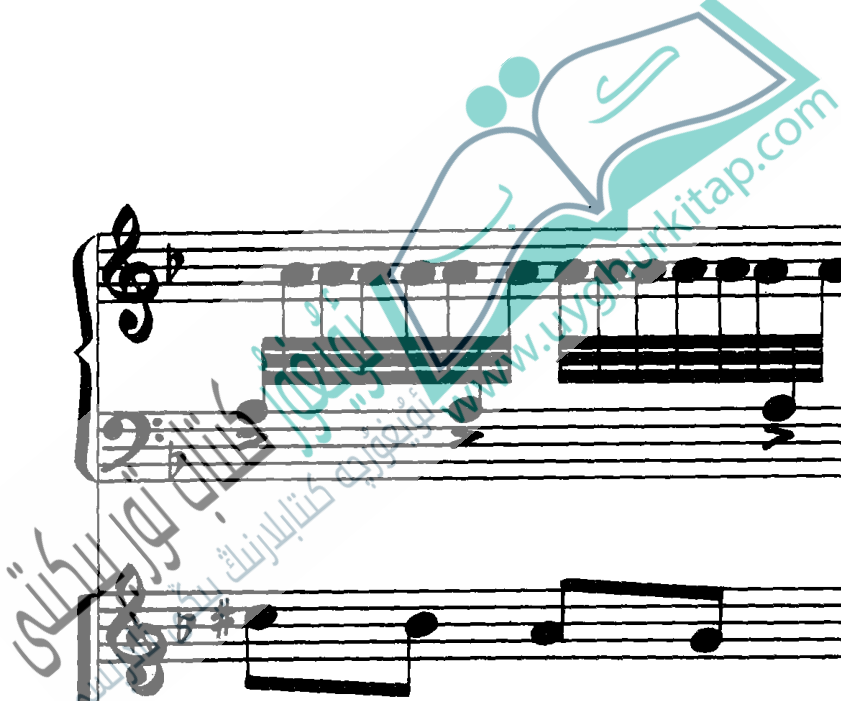

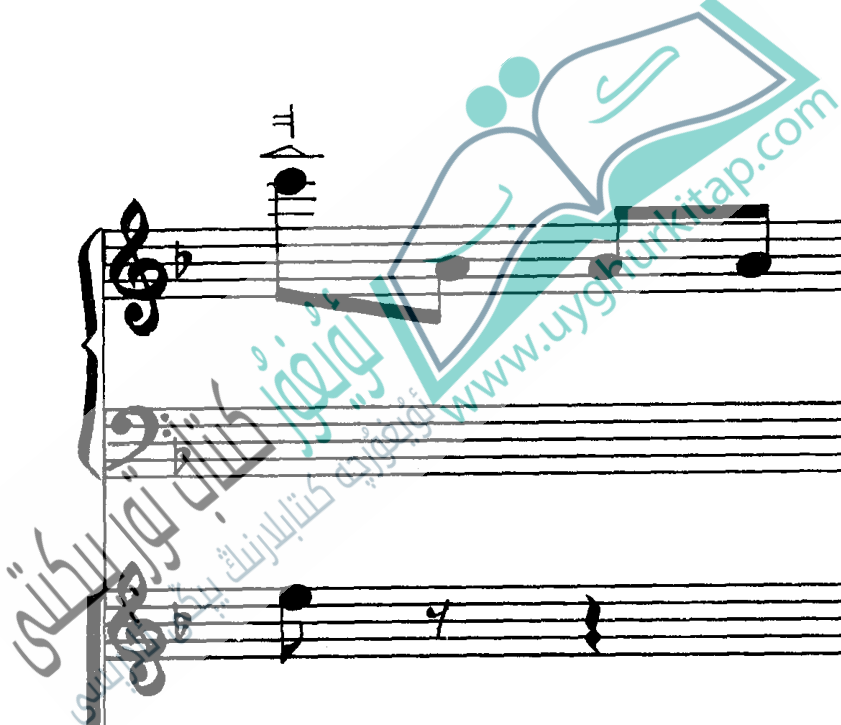

rit *a tempo*

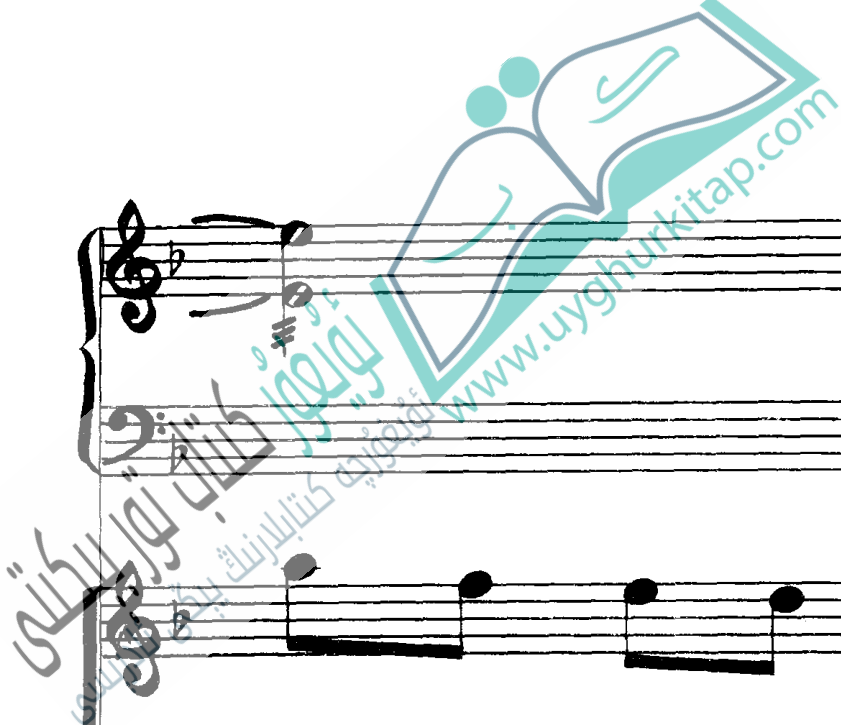

كوئېنلۇندا باھار

春到昆仑

158

rubato

solo

Vi I

Vi II

Ve

Vc

Vb

pizz.

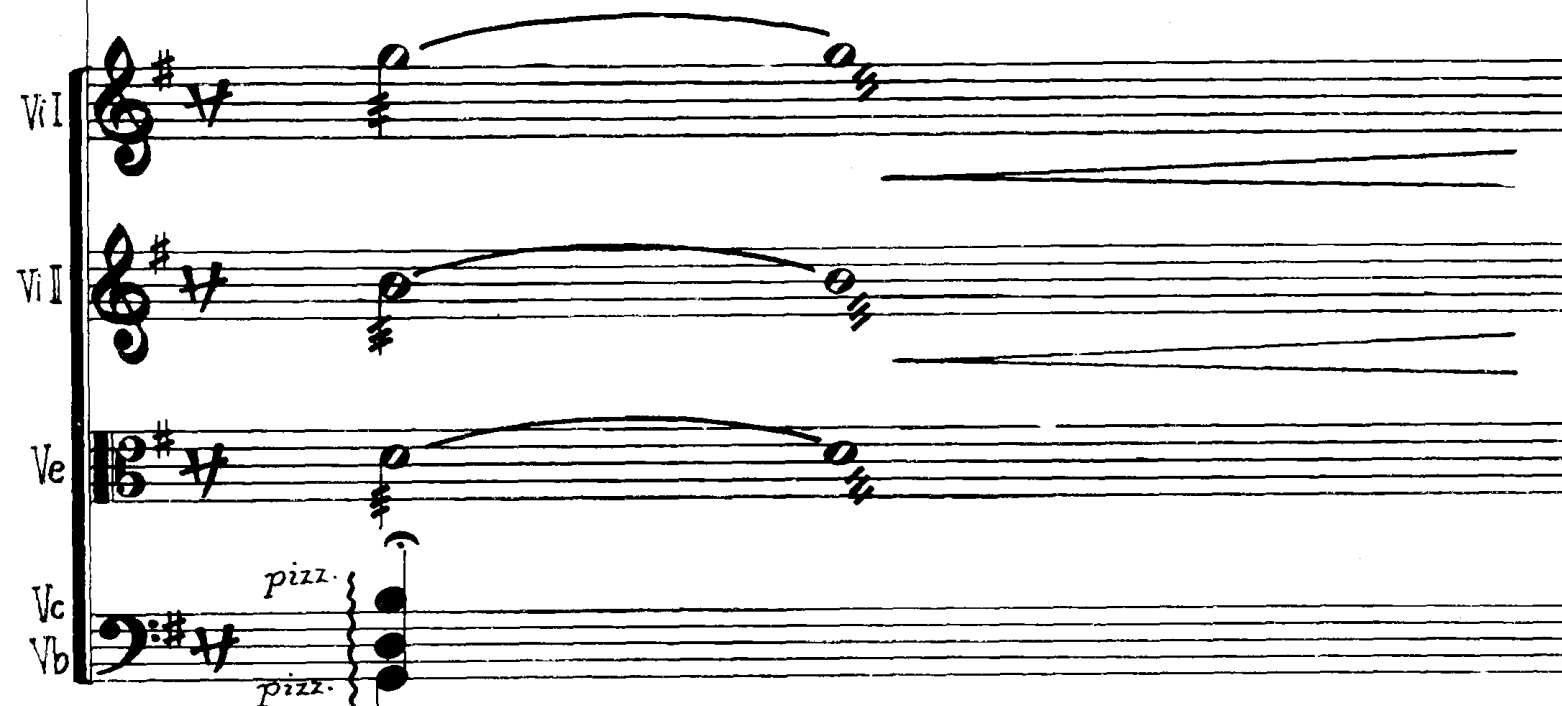

Violin I and II parts with long, sweeping melodic lines. The Viola part follows a similar contour. The Violoncello and Double Bass parts are marked with 'pizz.' (pizzicato) and play a rhythmic accompaniment.

Andantino ! = 80

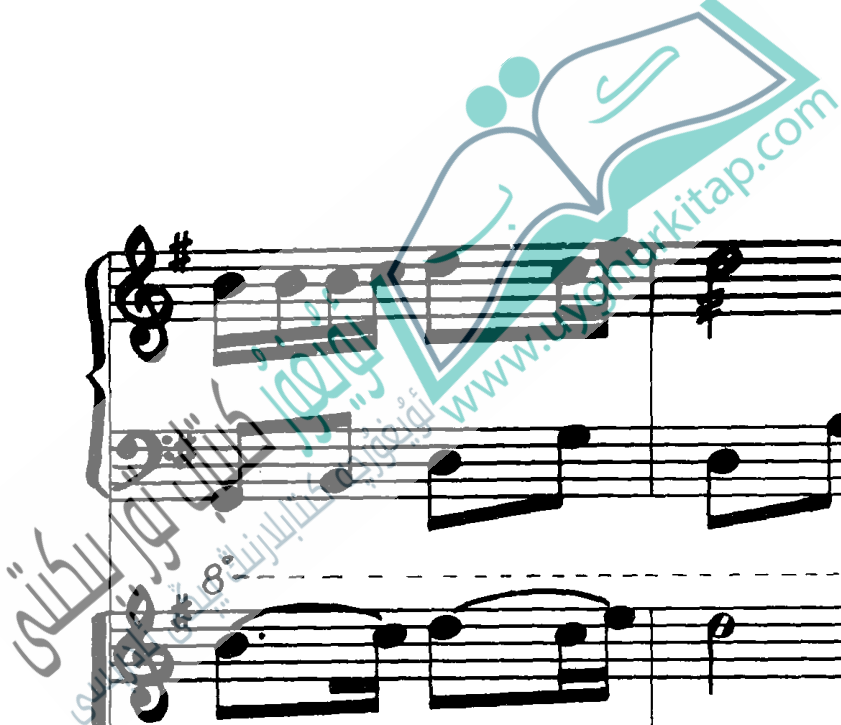

سۈرئەت، تېمپو دائىر ئاتالغۇلار

速度的标记

Allegretto	一种活泼的速度的标记,比快板稍慢,介于快板和行板之间
Allegrezza	快乐、欢快、愉快
Allegro	愉快的、快乐的、活泼的
Adagio	缓慢地、宁静地
Adagietto	比灵板较快
Assai	非常
Andante	进行的、流动的
Allegro moderato	中速,快速
Andante moderato	
Allargando	渐宽广、渐慢慢
Andantino	小行板、比行板较快
Animato	兴奋地、活泼地(也指:快速地)
A · tempo duat	用片前的速度、恢复原片的速度(在加快和减慢之后) 二重奏
Forte fiano piano	
Largo	宽广的(最缓板)
Larghetto	十分宽广地(甚缓板)
Lento	缓慢地(微弱的、灵和)(缓板)
mezzo	半、一半的、中央的
mezzo forte	不很响
maestoso	雄伟地、庄严地、隆重地(经行板稍慢)
Moderato	中庸地、有节制地、介乎行板和快板之间(中板、中等速度)
Rit	抑制、制止、停止
rubato	表演者随意改变音符的时值、缩短某些音而增长另一些,节奏自由的风格
solo	(意——丁)独奏(唱)
subito	突然地、忽然地、立刻、没有从容的片程地
vigorouso	有力地、坚强地、强烈地、独烈地、豪率地
vice	声部
Vivo	充满生命的、介乎快板和急板之间(快速有生片)
Andantino	Andante دن ئىتتىك

قىياپەتكە دائىر ئاتالغۇلار 表情方面的标记

Allegrezza	خۇشال ، شادلىق	快乐、欢乐、愉快
Assai	ناھايتى	非常
Allargando	كەڭ ، سۇس ، ئاستا	渐宽广、渐慢
Mezzo	يېرىم	半、中央的
Rit	تەدرىجىي توختىتىش ، ئاستىلاش	抑制、停止
Subito	تۇيۇقسىز	突然地、忽然地、立刻
Vigorouso	كۈچلۈك ، كۆركەم	强烈地、豪率地
lento	ئاستا	缓板
Maestoso		比行板稍慢
Moderato	ئوتتۇراھال (سۈرئەت)	中板(中等速度)
Andantinc rubato	ئىختىيارىي (سۈرئەت)	不行板、比行板较快 自由的节奏风格
Animato	ئىتتىك	快速地
Adagio	ئاستا	慢板
Adagietto	سەل ئاستا	稍慢板
largo	ئەڭ ئاستا	最缓板
larghetto	تېخىمۇ ئاستا	勘缓板
Vivo	جانلىق ، تېز (سۈرئەت)	快速、有生气
a. tempo	ئەسلىدىكى سۈرئەت	恢复原来的速度
duat		二重奏
solo		独奏(唱)
Allegro	تېز (سۈرئەت)	快板
Allegretto	تېزراق	稍快板
Allegto moderato	ئوتتۇراھال تېز	稍快的中等速
Andante moderato	ئوتتۇراھال ئاستا	稍慢的中等速
Andnte		行板

تېخنىكىلىك ئورۇنلاشتىكى بەلگىلەر

演奏技巧符号表

又	8° قوش چوكا ئورۇش	八度齐竹	
∨	قوش سەكىرتىپ چوكا ئورۇش	双跳	
///	مەرغۇللۇتۇپ چېلىش	轮竹	
⌘	قوش مەرغۇللۇتۇش	双弹轮	
≡	سول قول مەرغۇللۇتۇش	左弹轮	
⌘	ئوڭ قول مەرغۇللۇتۇش	右弹轮	
↗	يۇقىرىغا قارىتا سېرىش	上滑竹	
↘	تۆۋەنگە قارىتا سېرىش	下滑竹	

چوكا بېشىنى تەتۈر قىلىپ چېلىش

反竹

بىر بارماق بىلەن ئاۋازنى
تورمۇز قىلىش

屯音(手团音)

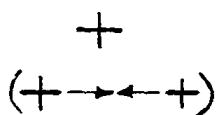

چوكا قۇيرۇقى بىلەن
ئىلىپ چېلىش

拨弦(拨音)(拨奏)

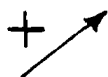
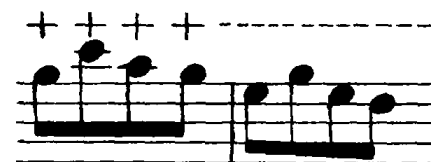

چوكا قۇيرۇقى بىلەن
يۇقىرىغا سېرىش

上滑拔音

چوكا قۇيرۇقى بىلەن
تۆۋەنگە سېرىش

下滑拔音

压音(压弦)

تىرناق بىلەن ئىستروننى
قاماللاپ چېلىش

捎甲拨弦

پەللىمە ئاۋاز

琶音

مۇقاۋىنى لايىھىلىگۈچى : كېرەم خوجا

ISBN 7-5631-0784-3

9 787563 107841 >

ISBN7-5631-0784-3/G • 444

(民课)定价:21.20元